

**CAPITAL IMPROVEMENT PROGRAM**  
**City of Missoula CIP Project Request Form FY 2017-2021**

<b>Program Category:</b>	<b>Project Title:</b>		<b>15 Project #</b>	<b>16 Project #</b>	<b>17 Project #</b>
Community Service	Police Evidence Storage Building			PS-09	PS-08

**Description and justification of project and funding sources:**

Funding this project would result in the construction of a new approximately 20,000 square foot police evidence storage building. The building will have a 10,000 sqf foot print with mezzanine second floor storage. The new evidence building would be a base storage with two offices for the evidence technicians, two bathrooms and an emergency shower. This project would move all of the evidence into one building. The building will have a roll up door and a loading dock to facilitate transporting evidence. FY16 will begin the design phase and get the authorization from the DEQ to build. The construction will begin in FY 17. The construction costs are \$2,317,208 without the mezzanine, added back in for \$200,000 and DEQ costs of \$45,000. For a total cost of \$2,562,208.

<b>Is this equipment prioritized on an equipment replacement schedule?</b>	<b>Yes</b>	<b>No</b>	<b>NA</b>
			x
<b>Is there ongoing Operating and/or Maintenance costs upon completion of project?</b>	<b>Yes</b>	<b>No</b>	<b>NA</b>
	x		

**Are there any site requirements:**

Yes, the site will require DEQ approval prior to building. Additional soil testing may be required if DEQ does not accept the existing test results. \$45,000 has been requested as a contingency based on the DEQ expenses in similar buildings on the site.

**How is this project going to be funded:**

<b>REVENUE</b>	<b>Funding Source</b>	<b>Accounting Code</b>	<b>FY17</b>	<b>FY18</b>	<b>FY19</b>	<b>FY20</b>	<b>FY21</b>	<b>Funded in Prior Years</b>
	General Fund (Bond) -- MRA Impact Fees 25% of \$2,317,209			1,982,906 579,302				
			2,562,208	-	-	-	-	-

**How is this project going to be spent:**

<b>EXPENSE</b>	<b>Budgeted Funds</b>	<b>Accounting Code</b>	<b>FY17</b>	<b>FY18</b>	<b>FY19</b>	<b>FY20</b>	<b>FY21</b>	<b>Spent in Prior Years</b>
	A. Land Cost B. Construction Cost C. Contingencies (10% of B) D. Design & Engineering (15% of B) E. Percent for Art (1% of B) F. Equipment Costs G. Other			2,317,208				
			200,000 45,000					
			2,562,208	-	-	-	-	-

**Does this project have any additional impact on the operating budget:**

<b>OPERATING BUDGET COSTS</b>	<b>Expense Object</b>	<b>Accounting Code</b>	<b>FY17</b>	<b>FY18</b>	<b>FY19</b>	<b>FY20</b>	<b>FY21</b>	<b>Spent in Prior Years</b>
	Personnel Supplies Purchased Services Fixed Charges Capital Outlay Debt Service							
		321.41181.XXX	3,100	6,500				
			3,100	6,500	-	-	-	-

Description of additional operating budget impact: All utilities will be and ongoing increase.

<b>Responsible Person:</b>	<b>Responsible Department:</b>	<b>Date Submitted to Finance</b>	<b>Today's Date and Time</b>	<b>Preparer's Initials</b>	<b>Total Score</b>
Jack Stucky	Facility Maintenance		4/20/16 12:07	js	49

# CAPITAL IMPROVEMENT PROGRAM

## Project Rating

(See C.I.P. Instructions For Explanation of Criteria)

Program Category:	Project Title:				10 Project #
Community Service	Police Evidence Storage Building				PS-08
Qualitative Analysis		Yes	No	Comments	
1. Is the project necessary to meet federal, state, or local legal requirements? This criterion includes projects mandated by Court Order to meet requirements of law or other requirements. Of special concern is that the project be accessible to the handicapped.		XX		Improving evidence storage will reduce the liability associated with lost, stolen, tampered or damaged evidence. This building is needed to meet the expectations of the law enforcement and court systems.	
2. Is the project necessary to fulfill a contractual requirement? This criterion includes Federal or State grants which require local participation. Indicate the Grant name and number in the comment column.			XX		
3. Is this project urgently required? Will delay result in curtailment of an essential service? This statement should be checked "Yes" only if an emergency is clearly indicated; otherwise, answer "No". If "Yes", be sure to give full justification.			XX		
4. Does the project provide for and/or improve public health and/or public safety? This criterion should be answered "No" unless public health and/or safety can be shown to be an urgent or critical factor.			XX		
Quantitative Analysis	Raw Score Range	Comments		Weight	Total Score
5. Does the project result in maximum benefit to the community from the investment dollar?	(0-3) 3	This project reduces the liability associated with inventory and evidence control. The City of Missoula has had costly law suits resulting from chain of custody errors. Currently evidence storage is taking up valuable space in a crowded Police Department.		5	15
6. Does the project require speedy implementation in order to assure its maximum effectiveness?	(0-3) 2	Finding places to secure and store evidence is difficult and costly. Timely completion of this project will reduce evidence inventory costs and reduce the liability associated with evidence storage. This will also open up some space in the Police Department that will help facilitate over crowding issues. Speeding this project up will relieve some pressure and reduce some employee over crowding complaints. It will also reduce the liability associated with lost, damaged or misplaced evidence.		4	8
7. Does the project conserve energy, cultural or natural resources, or reduce pollution?	(0-3) 2	This new building will be built to energy efficient standards that promote lower electricity and natural gas usage rates. There will be some energy saving associated with not having to transport and account for inventories at multiple sites.		3	6
8. Does the project improve or expand upon essential City services where such services are recognized and accepted as being necessary and effective?	(0-2) 2	A new evidence storage building will enhance and expand the ability to secure and store evidence, promoting efficiency in the legal cases that depend on evidence. This is a significant tool promote quality police services.		4	8
9. Does the project specifically relate to the City's strategic planning priorities or other plans?	(0-3) 3	This project specifically relates to the strategic goals to "initiate and design a new Police Headquarters facility using green LEED standards" and to "Find ways to reduce waste of natural resources and energy through technology and efficiency".		4	12
<b>Total Score</b>					<b>49</b>

<b>17 Project #</b>	<b>Project Title:</b>
PS-08	Police Evidence Storage Building

Date	Author	Notes

Date	Author	Notes

Date	Author	Notes

Date	Author	Notes

Date	Author	Notes

Date	Author	Notes

Date	Author	Notes
------	--------	-------

--	--	--

Date	Author	Notes

Date	Author	Notes

Date	Author	Notes
------	--------	-------

--	--	--

Date	Author	Notes

Date	Author	Notes

Date	Author	Notes
------	--------	-------

--	--	--

Date	Author	Notes

Date	Author	Notes

Date	Author	Notes
------	--------	-------

--	--	--

Date	Author	Notes

Date	Author	Notes

Date	Author	Notes
------	--------	-------



--	--	--

Date	Author	Notes

Date	Author	Notes

Date	Author	Notes
------	--------	-------

--	--	--

Date	Author	Notes

Date	Author	Notes

Date	Author	Notes
------	--------	-------

--	--	--

Date	Author	Notes

Date	Author	Notes

Date	Author	Notes
------	--------	-------

--	--	--

Date	Author	Notes

Date	Author	Notes

Date	Author	Notes
------	--------	-------

--	--	--

Date	Author	Notes

Date	Author	Notes

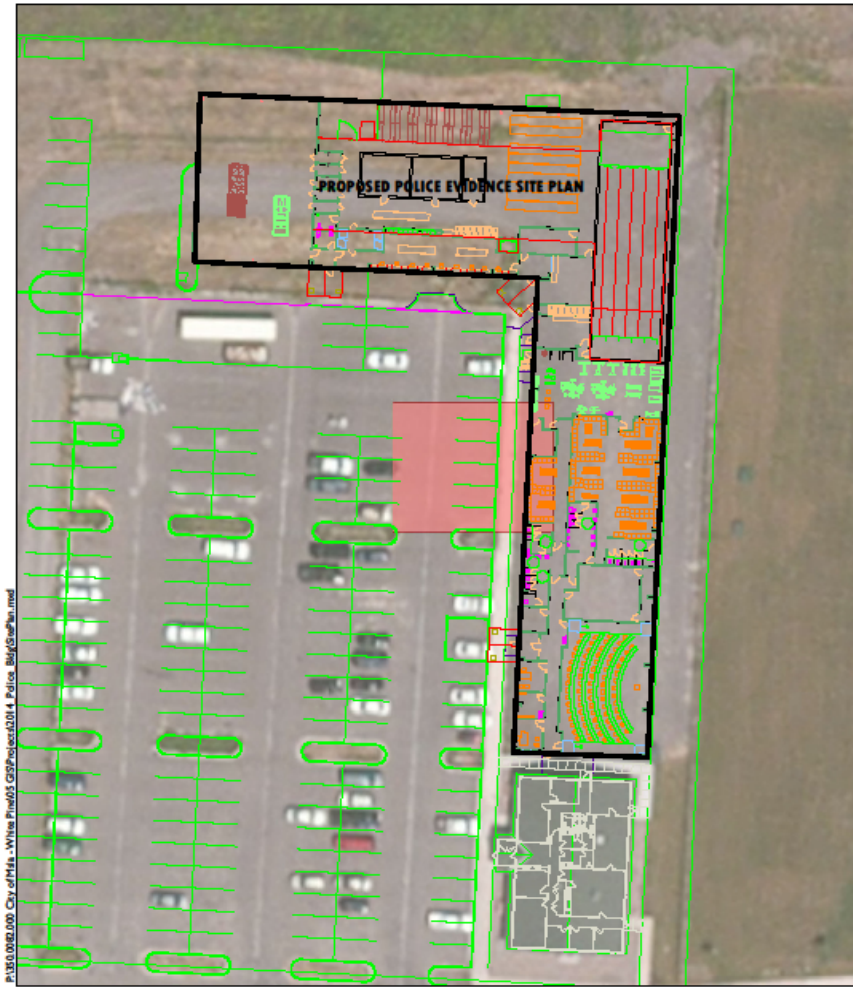

P:\310.0000.000\_City of Miss...White Pine\05 GIS\Project\2014 Police\_Bldg\SitePlan.mxd



**NewFields**

Area with SSCL Exceedances for Dioxins

Site Plan  
Missoula White  
Pine Sash Facility  
Missoula, Montana  
FIGURE 3